

NOTICE

TABLET REGISTRATION LAST DATE IS 31ST AUGUST FOR REGISTRATION. 1ST YEAR STUDENTS ONLY.

OPEN THE LINK OF ONLINE SBI FEE PAYMENT

<https://www.onlinesbi.com/prelogin/collecthome.htm>

STATE BANK OF INDIA [IN] | <https://www.onlinesbi.com/prelogin/collecthome.htm>

A MULTI-MODAL PAYMENT PORTAL

DISCLAIMER CLAUSE

डिस्क्लेमर क्लॉज हिंदी में देखने हेतु [यहां क्लिक करें](#).
[Click here to view the disclaimer clause in Hindi.](#)

Terms Used:

- ▶ Corporate Customer: Firm/Company/Institution (FCI) collecting payment from their beneficiaries.
- ▶ User: The beneficiary making a payment to FCI for the services/goods availed.
- ▶ Bank: Bank shall not be responsible, in any way, for the quality or merchantability of any product/merchandise or any of the services related thereto, whatsoever, offered to the User by the Corporate Customer. Any disputes regarding the same or delivery of the Service or otherwise will be settled between Corporate Customer and the User and Bank shall not be a party to any such dispute. Any request for refund by the User on any grounds whatsoever should be taken up directly with the Corporate Customer and the Bank will not be concerned with such a request.
- ▶ Bank: Bank takes no responsibility in respect of the services provided and User shall not be entitled to make any claim against the Bank for deficiency in the services provided by the Corporate Customer.
- ▶ The User shall not publish, display, upload or transmit any information prohibited under Rule 3(2) of the Information Technology (Intermediaries guidelines) Rules, 2011.
- ▶ In case of non-compliance of the terms and conditions of usage by the User, the Bank has the right to immediately terminate the access or usage rights of the User to the computer resource of the Bank and remove the non-compliant information.

I have read and accepted the terms and conditions stated above.
(Click Check box to proceed for payment.)

Proceed

© Copyright 2013 OnlineSBI Privacy Statement | Disclosure | Terms of Use

IP_gu-IN-64bit.mlc 4.0.4.6 MB Show all X

11:23 AM 09/08/2017

SELECT STATE “ Gujarat “

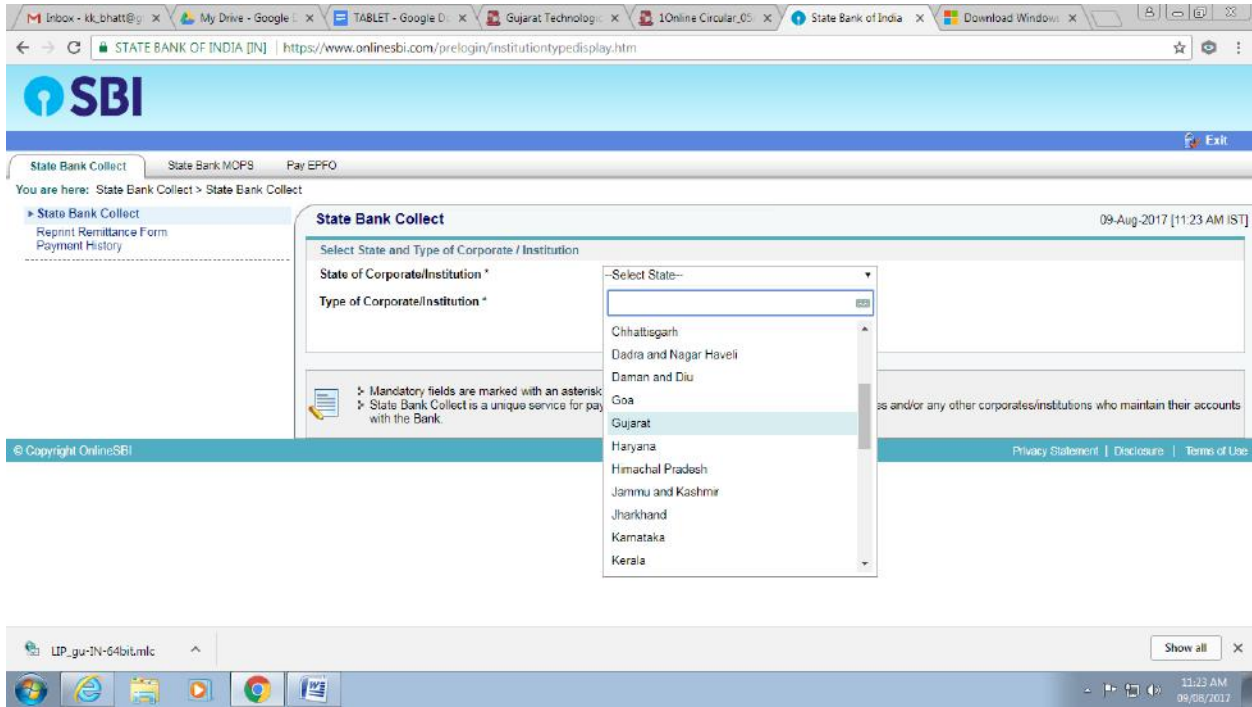

Select 'Education Institutions' in Institution

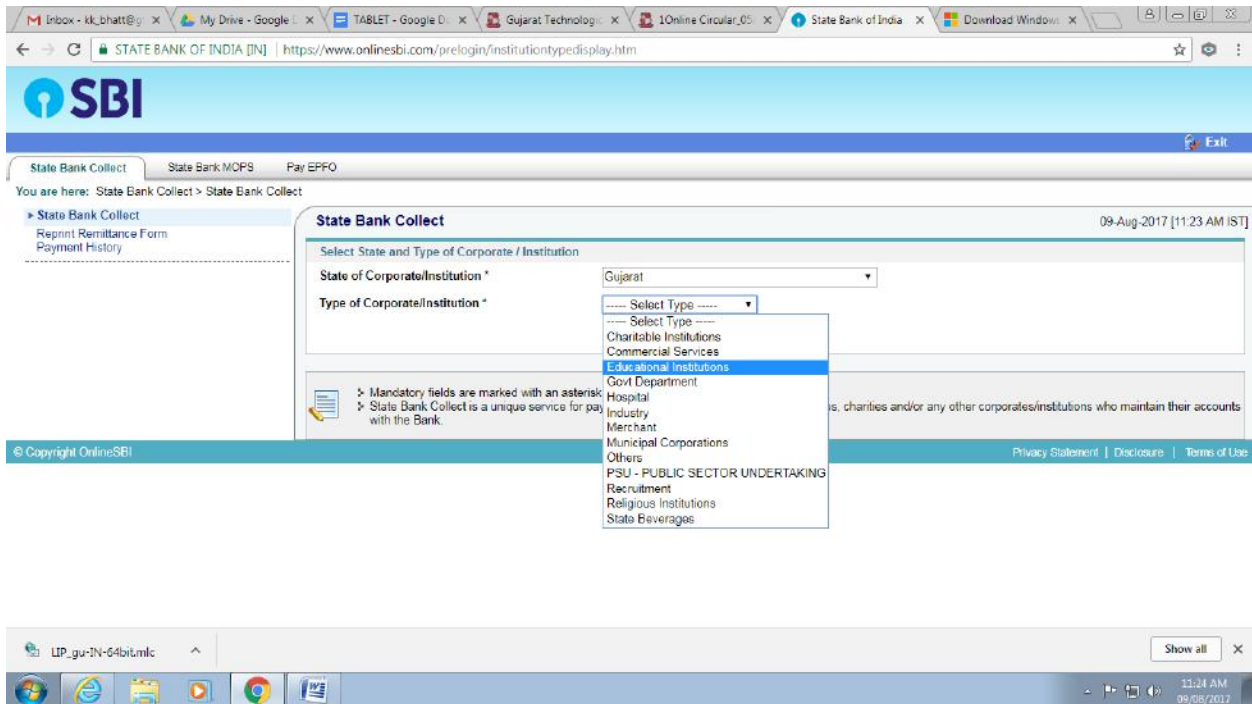

Select " GEC DAHOD "

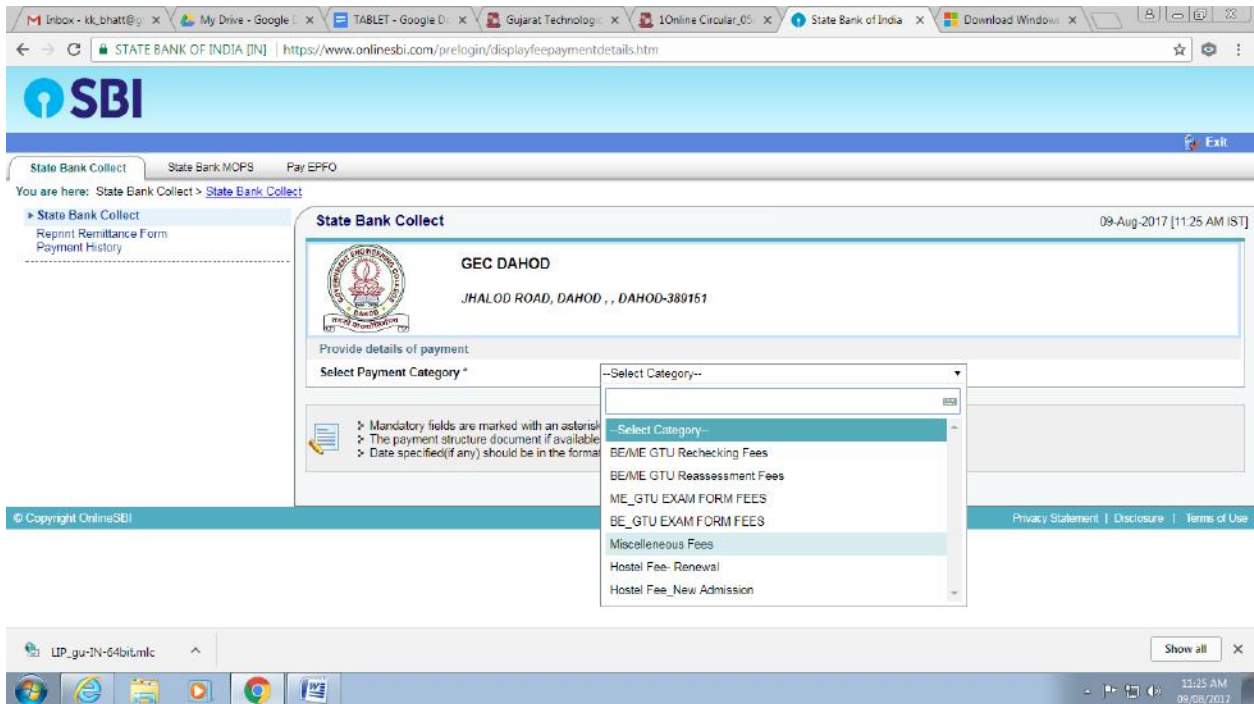
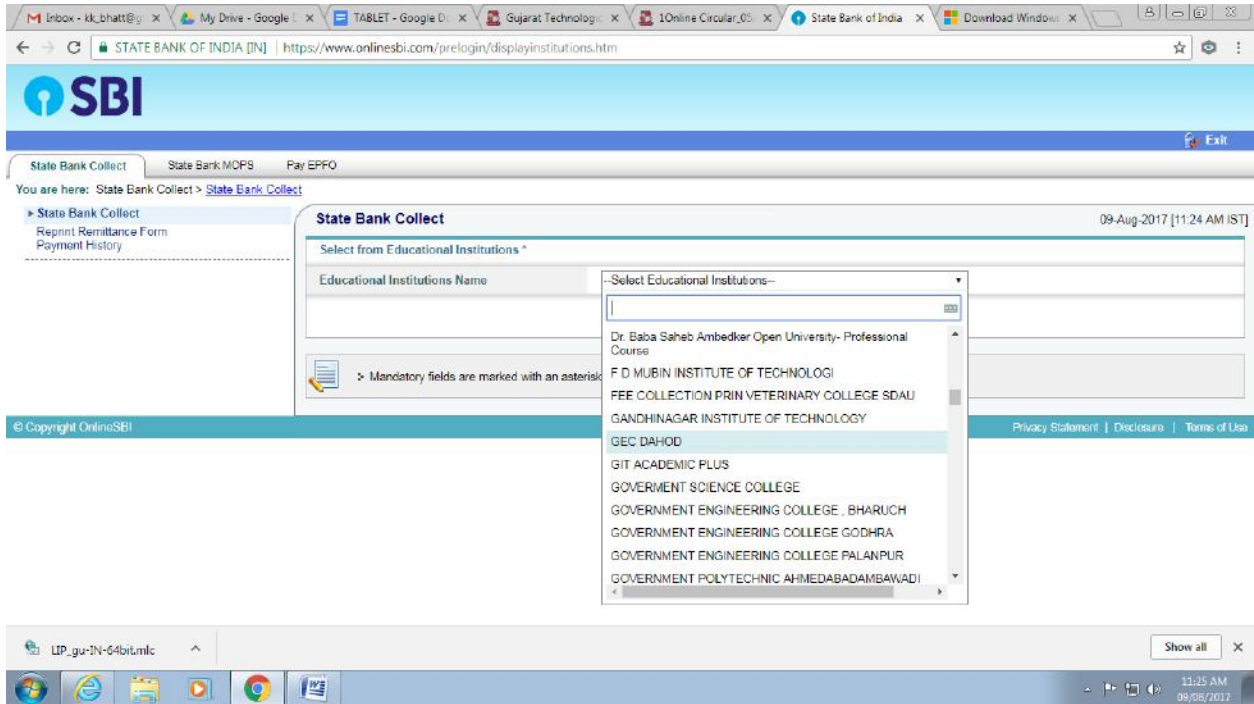

SELECT "MISCELLANEOUS" OPTION

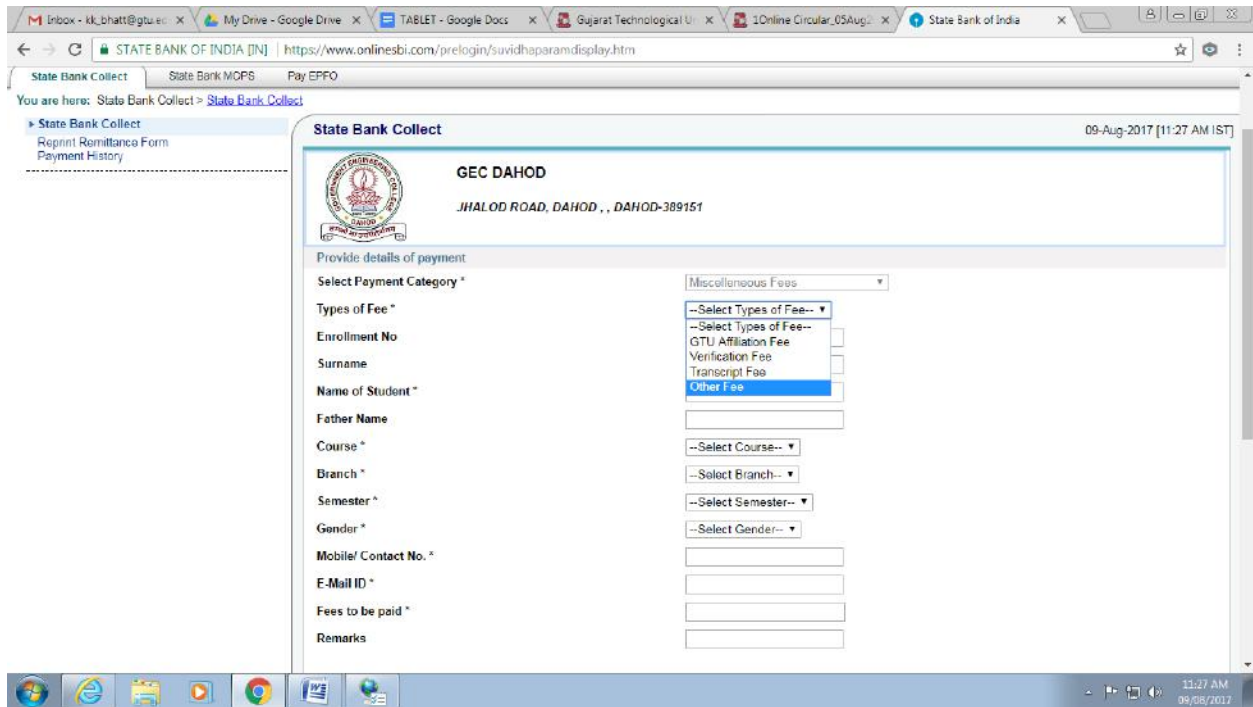

SELECT OTHER FEE OPTION

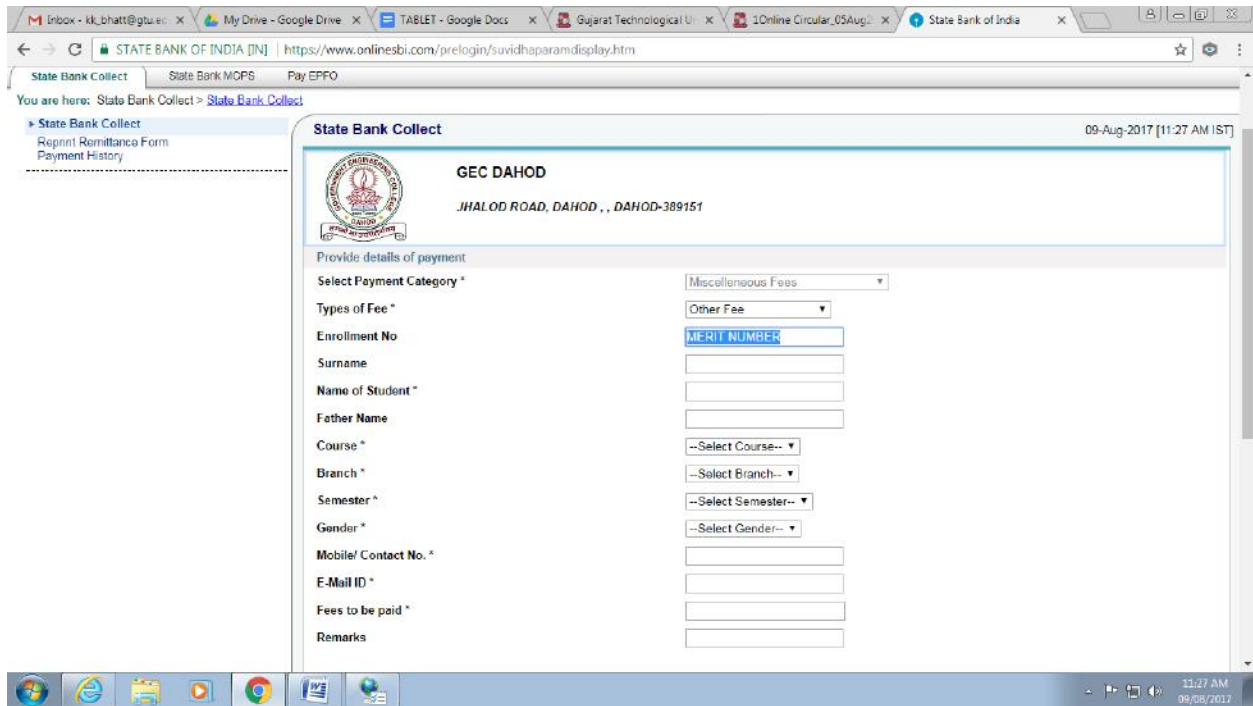

IN ENROLMENT NUMBER FILL – GUJ CAT NO

STATE BANK OF INDIA [IN] | https://www.onlinesbi.com/prelogin/suvidhparamdisplay.htm

GEC DAHOD
JHALOD ROAD, DAHOD , , DAHOD-389151

Provide details of payment

Select Payment Category *

Types of Fee *

Enrollment No

Surname

Name of Student *

Father Name

Course *

Branch *

Semester *

Gender *

Mobile/ Contact No. *

E-Mail ID *

Fees to be paid *

Remarks

- Pay fees as per notification from the college
- GTU affiliation fee is not applicable to B.E and M.E 1st year student.

Please enter your Name, Date of Birth (For Personal Banking) / Incorporation (For Corporate Banking) & Mobile Number. This is required to reprint your e-receipt / remittance(PAP) form, if the need arises.

11:28 AM
09/08/2017

IN REMARK OPTION WRITE TABLET FEES

STATE BANK OF INDIA [IN] | https://www.onlinesbi.com/prelogin/suvidhparamdisplay.htm

Semester *

Gender *

Mobile/ Contact No. *

E-Mail ID *

Fees to be paid *

Remarks

- Pay fees as per notification from the college
- GTU affiliation fee is not applicable to B.E and M.E 1st year student.

Please enter your Name, Date of Birth (For Personal Banking) / Incorporation (For Corporate Banking) & Mobile Number. This is required to reprint your e-receipt / remittance(PAP) form, if the need arises.

Name *

Date of Birth / Incorporation *

Mobile Number *

Enter the text as shown in the image *

Mandatory fields are marked with an asterisk (*)
 The payment structure document if available will contain detailed instructions about the online payment process.
 Date specified(if any) should be in the format of 'ddmmyyyy' Eg., 02082008

© Copyright OnlineSBI | Privacy Statement | Disclosure | Terms of Use

11:29 AM
09/08/2017

PAY THROUGH NET BANKING OR DEBIT CARD ETC.

PRINT THE 1000 RS FEES RECEIPT AND SUBMIT TO THE DEPARTMENT OF COLLEGE.

1. Give the print receipt to the Class Teacher of First Year and Register your details on <https://www.digitalgujarat.gov.in> portal in presence of class teacher.
2. Come with following details
 - a. Marksheet HSC
 - b. Admission Slip - ACPC
 - c. Aadhar Number
 - d. Date of Birth
 - e. SBI Payment Receipt
 - f. Mobile Number
 - g. Complete Address with Pincode, Taluka and District.

Submit your fees receipt to below mentioned departmental faculties:

SN	DEPARTMENT	NAME OF FACULTY
1	CIVIL	Prof.S.M. Damodariya Sir
2	MECHANICAL	PROF.L.S.PATEL
3	ELECTRICAL	PROF.R.D.PATEL
4	E.C	PROF.S.H.Sangada
5	COMPUTER	Prof.Shaishav Shah